

NOTICE INVITING E-TENDER (NIT)

S. No.	Events	Date and Time
1	Notice Inviting BID (NIT) No.	17/ IITPKD/EWD/2024-25/012
2	Name of work	Construction of building for EFT platform for GSCOE behind Brindavani hostel at Nila campus, IIT Palakkad
3	Date of Publication	25-06-2024
4	Date / Time of closing	16-07-2024, 1500 hrs
5	Opening of Technical cum Eligibility Bids	16-07-2024, 1530 hrs
6	Estimated Cost put to bid	Rs.41,94,124/-
7	Earnest Money Deposit (EMD)	Rs.83,882/-
8	Stipulated date of completion	120 Days

Engineering works Division
Indian Institute of Technology Palakkad
Kanjikode West, Palakkad – 678 623
Email: ewd@iitpkd.ac.in

Indian Institute of Technology Palakkad (hereinafter called "IITPKD") invites ONLINE percentage rate Bids (Cover-1: Eligibility cum technical Bid, Cover-2: Financial Bid) from **approved and eligible contractors** at Sahyadri Campus, Pudussery PO, Kanjikode West, Palakkad- 678623. Interested bidders may submit their bids ONLINE at <https://mhrd.ewizard.in>

1.	Name of Work	Construction of building for EFT platform for GSCOE behind Brindavani hostel at Nila campus, IIT Palakkad
2.	Estimate Cost put to Tender	Rs.41,94,124/-
3.	Earnest Money Deposit (EMD)	Rs.83,882/-. Bids without paying the EMD in gateway of E- Wizard portal shall be DISQUALIFIED
4.	Period of completion	120 Days
5.	Validity of the tender	75 days from the date of opening of eligibility bid.
6.	Last Date for Submission of e-Tender	16-07-2024, 1500 hrs
7.	Date of Opening of the Eligibility document	16-07-2024, 1530 hrs
8.	Date of opening of the financial bid	Will be intimated later to eligible bidders through online in E- Wizard portal

DEFINITION

Officer inviting tender : Chairman, EWD

Engineer in charge : Executive Engineer (Civil), EWD

Accepting authority : Chairman, EWD

Time allowed for submission of Performance security : 10 days

Maximum allowable extension with late fee at the rate of 0.1% of PS per day beyond the period of 10 days - 5 days.

No of days from the date of issue of letter of acceptance for recurring date of start : 7 days

1.GENERAL

- 1.1 Indian Institute of Technology Palakkad (hereinafter called "IITPKD") invites **percentage rate tenders** under two-bid System. The bid document consists of a schedule of quantities of various items to be executed, scope of works, terms and conditions of the contract and other necessary documents can be seen and downloaded from <https://mhrd.ewizard.in/>
- 1.2 The bids will be opened by the competent authority of IIT Palakkad on behalf of the IIT Palakkad
- 1.3 The bids shall be submitted online in E- Wizard Portal <https://mhrd.ewizard.in/>
- 1.4 The responsibility of submission of the bids on or before the last date shall rest with the tenderer.
- 1.5 Canvassing whether directly or indirectly, in connection with bids is strictly prohibited and the bids submitted by the contractors who resort to canvassing will be liable for rejection.
- 1.6 The bidder shall bear all costs associated with the preparation and submission of his bid and IITPKD shall in no case be responsible or liable for those costs, regardless of the conduct or outcome of the tender process.
- 1.7 IITPKD will respond to any request for clarification or modification of the Tender Document that is received up to **FIVE (05) days** prior to the deadline for submission of bids prescribed by IITPKD. For this purpose, the prospective bidder(s) requiring clarification in the Tender Document shall notify IITPKD in writing at the address mentioned. Any such clarification, together with all details on which the clarification had been sought, will be published on the E-Wizard website.
- 1.8 Except for any such clarification by the Institute, which is expressly stated to be an addendum/Corrigendum to the tender document issued by the Chairman, EWD, IIT Palakkad, no written or oral communication, presentation, or explanation by any other employee of any of the Sections/Departments of the Institute, shall be taken to bind or fetter the Institute.

1.9 EARNEST MONEY DEPOSIT (EMD)

- i. The bidder shall furnish EMD of **Rs.83,882/- (Rupees Eighty Three Thousand Eight Hundred and Eighty Two Only)** through an online payment gateway in the E-Wizard.
- ii. Bids without paying the EMD in gateway of E- Wizard portal shall be DISQUALIFIED.
- iii. EMD of the successful bidder shall be returned on receipt of the prescribed Performance Security and after signing of the contract agreement.
- iv. EMD of the unsuccessful bidders will be returned to them at the earliest after expiry of the final bid validity and latest by the 30th day after the award of the contract.
- v. 100% EMD shall be forfeited
 - a. if the bidder withdraws his bid after opening of the bid during the period of validity of the tender.
 - b. if the successful bidder refuses or neglects to execute the contract or fails to furnish the required Performance Security within the time frame specified by the Institute.

- c. if the successful bidder fails to execute the Contract on specified timeline
- vi. The firms who are registered with National Small Industries Corporation (NSIC) / or Small Scale Industrial (SSI)/ Micro & Small Enterprises (MSEs) are exempted from furnishing the EMD. Self-attested photocopy of valid registration certificate issued by competent authority for **“Construction of Buildings / Road work”** to be uploaded with the eligibility bid for exemption of EMD.

2. ADDENDUM / CORRIGENDUM IN THE TENDER DOCUMENT

- 2.1. At any time prior to the deadline for submission of bids, IITPKD may, for any reason, whether at its own initiative or in response to a clarification requested by a prospective Bidder, modify the Tender Document by way of amendment(s)/ Corrigendum
- 2.2. Addendum/Corrigendum will be intimated through the E- Wizard portal and the bidders shall ensure that the addendums are carried out in the bid before submission. The addendums will not be published in newspapers. Bidders should regularly visit the E-Wizard portal to keep themselves updated.
- 2.3. No extension in the bid due date/ time shall be considered on account of delay in submission of bid.

3. COMPOSITION OF THE TENDER DOCUMENT

- 3.1 The Tender Document comprises of:
 - (a) Schedule of Quantity (Annexure - I)
 - (b) Drawing (Annexure IA)
 - (c) Eligibility Criteria (Annexure-II)
 - (d) Documents to be uploaded (Annexure III)
 - (e) Format of Performance Security (Annexure-IV)
 - (f) Declaration (Annexure-V)
 - (g) Fall clause notice certificate (Annexure VI)
 - (h) Letter of Transmittal (Annexure - VII)
 - (i) Notice for appointment of Arbitrator (Annexure - VIII)
 - (j) Reference of disputes and amount claimed for each dispute to the Chairman (EWD) (Annexure IX)
 - (k) Form of Application by the Contractor (Annexure - X)
 - (l) Declaration for Not Blacklisted / debarred (Annexure XI)

The bidder shall not make or cause to be made any alteration, erasure or obliteration to the text of the Tender Document.

4. LANGUAGE/FORMAT/SIGNING OF THE BID

- 4.1. The bid prepared by the Bidder and all correspondence and documents related to the tender exchanged by the Bidder and IITPKD shall be in English and the Contract shall be construed and interpreted in accordance with that language. If any of the brochures, leaflets or communication is prepared in any language other than English, a translation of such document, correspondence or communication shall also be provided at the cost and risk of the bidder. The translation so provided shall prevail in matters of interpretation. The bidder, with respect to such documents, correspondence and communications, shall bear the costs and risks of such translation.

4.2. The bid shall not contain any internalizations, erasures, overwriting, except to correct errors made by the bidder, in which case the person or persons signing the bid shall initial such corrections with date.

5. Bids submitted in any mode other than ONLINE will be rejected outright. No prices should be included in the technical bid. Financial Bid should be filled as per the financial bid document.

6. PERCENTAGE RATE CONTRACT

The bidder should quote percentage above / below on the total amount of tender in percentage rate tender. If the tenderer does not quote any percentage above / below on the total amount of tender the tender shall be treated as invalid and will not be considered as the lowest tender.

7. CONFORMITY OF THE TENDER DOCUMENT

The bid document consisting of specifications, the schedule of quantities of various items to be executed and the terms and conditions of the contract and other necessary documents can be seen in the tender document.

8. PERIOD OF VALIDITY OF BIDS

Bids shall remain valid for a period of 75 (Seventy Five) days after the date of deadline for submission of bids prescribed by the Institute.

9. MODIFICATION AND WITHDRAWAL OF BIDS

The bidders may modify or withdraw the bid after submission only through ONLINE mode, within the period of deadline for submission of bids. No bids can be modified subsequent to the deadline for submission of Bids. No bids can be withdrawn in the interval between the bid submission deadline and the expiration of the bid validity period.

10. OPENING AND EXAMINATION OF BIDS

10.1. The Eligibility cum technical bids (Cover 1) will be opened on the prescribed date and time as mentioned in the Bid document in ONLINE mode.

10.2. The Institute will evaluate the technical bids for the eligibility criteria. Those bids, who satisfy the eligibility criteria will be considered for opening their financial bids. Those bids which are found to be either non-responsive, not satisfying the eligibility criteria will not be considered for opening their financial bids and will be rejected.

10.3. The date of opening of financial bid (cover 2) will be intimated later to the eligible bidders through E- wizard portal.

10.4. **Arithmetical errors will be rectified on the following basis. If there is a discrepancy between the unit price and the total price, which is obtained by multiplying the unit price and quantity, or between subtotals and the total price, the unit or subtotal price shall prevail and the total price shall be corrected. If there is a discrepancy between words and figures, the amount in words shall prevail.**

10.5. In case the lowest tendered amount (estimated cost + amount worked on the basis of percentage above/below) of two or more contractors is same, such lowest contractors will be asked to submit sealed revised offer in the form of letter mentioning percentage above/ below on estimated cost of tender including all sub sections/sub heads as the case may be, but the revised percentage quoted above/below on tendered cost or on each sub section/ sub head should not be

higher than the percentage quoted at the time of submission of tender. The lowest tender shall be decided on the basis of revised offers. In case any such contractor refuses to submit a revised offer, then it shall be treated as withdrawal of his tender before acceptance and 50% of earnest money shall be forfeited. If the revised tendered amount of two more contractors received in revised offer is again found to be equal, the lowest tender, among such contractors, shall be decided by draw of lots in the presence of Chairman (EWD), the lowest contractors those have quoted equal amount of their tenders. In case all the lowest contractors those have quoted the same tendered amount, refuse to submit revised offers, then tenders are to be recalled after forfeiting 50% of EMD of each contractor. Contractor(s), whose earnest money is forfeited because of non-submission of revised offer, shall not be allowed to participate in the re-tendering process of the work.

11. CLARIFICATION OF BIDS

During the bid evaluation, the Institute may, at its discretion, ask the Bidder for a clarification of its bid. The request for clarification and the response shall be through ONLINE mode ONLY and no change in the price or substance of the bid shall be sought, offered or permitted.

12. AWARD CRITERIA

The competent authority on behalf of the IIT Palakkad does not bind itself to accept the lowest or any other bid and reserves to itself the authority to reject any or all the bids received without assigning any reason. All bids in which any of the prescribed conditions is not full fill including that of conditional rebate is put forth by the bidders shall be summarily rejected. The competent authority on behalf of the IIT Palakkad reserves to himself the right of accepting the whole or any part of the bid and the bidders shall be bound to perform at the rates quoted.

13. INSTITUTE RIGHT TO ACCEPT/REJECT BIDS

The Institute reserves the right to accept or reject any bid or to annule the bidding process and reject all bids at any time prior to Contract award, without thereby incurring any liability to the Bidders.

14. AWARD OF WORK/PURCHASE ORDER

Prior to the expiration of the period of bid validity, the institute will issue the Work Order to the successful Bidder in writing. The Work order will form part of the Contract.

15. CONTRACT AGREEMENT

On receipt of work Order from the Chairman (EWD), the successful bidder shall sign with the date on each page of the work order and return it to the Chairman EWD, along with the Performance Security. Copy of Work Order duly signed by the successful Bidder on each page shall constitute the Contract Agreement.

16. PERFORMANCE SECURITY

Within 10 (TEN) DAYS of receipt of notification of award from the Chairman EWD, the successful Bidder shall furnish the performance security equal to **5% of the Contract value** The Performance Security shall be valid all along the contract period and shall extend up to sixty (60) days after the date of completion of work accepted by the Engineer in Charge.

The performance security shall be a bank guarantee (in the format as provided in (in the format as provided in Annexure- IV of the bidding documents) issued by any Scheduled Bank in India acceptable to the Purchaser or a Demand Draft favoring, INDIAN INSTITUTE OF TECHNOLOGY PALAKKAD payable at PALAKKAD. The performance security shall be returned to the contractor not later than fifteen (15) days after its expiration.

16.1 SECURITY DEPOSIT : 2.5% of tendered value. The contractor whose tender is accepted will also be required to furnish by way of Security Deposit for the fulfillment of his contract, an amount equal to **2.5% of the tendered value** of the work. The Security deposit at the rate of 2.5% of the Gross amount of each running bill and final bill till this some deducted will amount to Security deposit of the tendered amount of work. Such deductions will be made at the rates mentioned above in the form of Fixed Deposit Receipt / E- Bank Guarantee of Bank. In case a fixed deposit receipt of any Bank is furnished by the contractor to the Institute as part of the security deposit and the Bank is unable to make payment against the said fixed deposit receipt, the loss caused thereby shall fall on the contractor and the contractor shall forthwith on demand furnish additional security to the Government to make good the deficit.

16.2 CONTRACTOR LIABLE FOR DAMAGES, DEFECTS DURING DEFECT LIABILITY PERIOD (12 MONTHS)

If the contractor or his working people or servants shall break, deface, injure or destroy any part of building in which they may be working, or any building, road, road kerb, fence, enclosure, water pipe, cables, drains, electric or telephone post or wires, trees, grass or grassland, or cultivated ground contiguous to the premises on which the work or any part is being executed, or if any damage shall happen to the work while in progress, from any cause whatever or if any defect, shrinkage or other faults appear in the work within twelve months (six months in the case of work costing Rs. Ten lakhs and below except road work) after a certificate final or otherwise of its completion shall have been given by the Engineer in- Charge as aforesaid arising out of defect or improper materials or workmanship the contractor shall upon receipt of a notice in writing on that behalf make the same good at his own expense or in default the Engineer-in-Charge cause the same to be made good by other workmen and deduct the expense from any sums that may be due or at any time thereafter may become due to the contractor, or from his security deposit or the proceeds of sale thereof or of a sufficient portion thereof. The security deposit of the contractor shall not be refunded before the expiry of twelve months (six months in the case of work costing Rs. Ten lakhs and below except road work) after the issue of the certificate final or otherwise, of completion of work, or till the final bill has been prepared and passed whichever is later. Provided that in the case of road work, if in the opinion of the Engineer-in-Charge, half of the security deposit is sufficient, to meet all liabilities of the contractor under this contract, half of the security deposit will be refundable after six months and the remaining half after twelve months of the issue of the said certificate of completion or till the final bill has been prepared and passed whichever is later.

17. CONTRACT DOCUMENTS

All documents forming part of the Contract (and all parts of these documents) are intended to be correlative, complementary and mutually explanatory. The Contract shall be read as a whole. The order of precedence of the Contract documents shall be as follows:

1. Contract Agreement
2. All other Forms
3. Bid documents

18. AMENDMENT TO CONTRACT

No amendment or other variation of the Contract shall be effective unless it is in writing, is dated, expressly refers to the Contract and is signed by a duly authorized representative of each party to the Contract.

19. CONTRACTORS RESPONSIBILITIES

The Contractor's obligations involve:

The work shall be executed as per Schedule of quantity / CPWD specifications and as per direction of Engineer /officer in charge of IIT Palakkad.

The contractors are advised to make site visits before participating in the tender. No such escalation claims will be entertained once taken up the work for any items mentioned in the schedule of quantity.

The supplying materials related to work completion, necessary transportation permits should be taken care of by the contractor. The work to be completed by the contractor at site including loading unloading transportation, handling & rehandling and required manpower charges etc.

20. TIME ALLOWED FOR CARRYING OUT THE WORK

The time allowed for carrying out the work will be **120 days** from the date of start. The date of start shall commence from the 7th day of issue of work order. The agency shall complete the work within the period specified in the tender document and sign the work order or within the period mutually agreed between Institute and Contractor.

21. TERMS OF PAYMENT

No Advance payment will be made. Running account shall be made by the Executive Engineer, EWD as per the Execution of items in the BOQ. Gross work to be done together with net payment /adjustment of advances for material collected, if any, since the last such payment for being eligible to interim payment - Rs. 10 Lakhs

The final bill shall be submitted by the contractor in the same manner as specified in interim bills within three months of physical completion of the work or within one month of the date of the final certificate of completion furnished by the Engineer-in-Charge whichever is earlier.

No further claims shall be made by the contractor after submission of the final bill and these shall be deemed to have been waived and extinguished. Payments of those items of the bill in respect of which there is no dispute and of items in dispute, for quantities and rates as approved by Engineer-in-Charge, will, as far as possible be made within the period specified here in under, the period being reckoned from the date of receipt of the bill by the Engineer-in- Charge, complete with account of materials issued by the Department and dismantled materials.

(a) If the Tendered value of work is up to 1 Crore : 2 months

(b) If the Tendered value of work is more than Rs 1 Crore and up to Rs. 10 Crore : 3 months

22. TAXES AND DUTIES

22.1 The Contractor should ensure payment of all taxes, GST, levies and charges assessed by all municipal, state or national government authorities, in connection with the Goods and Services supplied under the Contract. Nothing extra shall be paid on any account. Rates quoted shall be inclusive of all taxes and duties.

22.2 GST, Building and other Construction Workers Welfare Cess or any other tax, levy or Cess in respect of input for or output by this contract shall be payable by the contractor and Government shall not entertain any claim whatsoever in this respect. The contractor shall deposit royalty and obtain necessary permits for supply of the red bajri, stone, kankar, etc. from local authorities. If pursuant to or under any law, notification or order any royalty, cess or the like becomes payable by the Institute and does not any time become payable by the contractor to the State Government, Local authorities in respect of any material used by the contractor in the works, then in such a case, it shall be lawful to the Institute and it will have the right and be entitled to recover the amount paid in the circumstances as aforesaid from dues of the contractor.

23.ASSIGNMENT

The agency shall not assign to any third party of the awarded Contract or any part thereof without the prior written consent of the Institute

24. GOVERNING LAW

The Contract shall be governed by and interpreted in accordance with the laws of India.

25. ACCEPTING AUTHORITY

The accepting authority - Chairman, EWD

- (I) Estimated cost of work : Rs.41,94,124/-
- (II) Earnest Money : Rs.83,882/-
- (III) Performance Guarantee : 5% of value
- (IV) Security Deposit : 2.5% of tendered value

26. GENERAL RULES & DIRECTIONS:

Officer inviting tender	CHAIRMAN (EWD), ENGINEERING WORKS DIVISION
Engineer-in-Charge	Executive Engineer (Civil)
Accepting Authority	Chairman (EWD) with approval of Director, IIT Palakkad
Percentage on cost of materials and Labour to cover all overheads and profits	15%
Standard Schedule of Rates	Delhi Schedule of Rates 2023 with up to date correction slips.
Authority for fixing liquidated damages	Chairman, EWD
Specifications to be followed for execution of work	C.P.W.D Specification 2019 Vol. I & II / IS Code With an up to date correction slip.

GENERAL TERMS AND CONDITIONS

1. TIME AND EXTENSION FOR DELAY

The time allowed for execution of the Works **shall be 120 days** or the extended time in accordance with these conditions given below shall be the essence of the Contract. The execution of the work shall commence from such time period as mentioned in the Bid or from the date of handing over of the site, notified by the Engineer-in-Charge, whichever is later. If the Contractor commits default in commencing the execution of the work as aforesaid, the performance guarantee shall be forfeited by the Engineer in Charge and shall be absolutely at the disposal of the Institute without prejudice to any other right or remedy available in law.

1.1 If the work(s) be delayed by:-

- (i) force majeure, or
- (ii) abnormally bad weather, or
- (iii) serious loss or damage by fire, or
- (iv) civil commotion, local commotion of workmen, strike or lockout, affecting any of the trades employed on the work, or
- (v) delay on the part of other contractors or tradesmen engaged by Engineer-in-Charge in executing work not forming part of the Contract, or
- (vi) any other cause like above which, in the reasoned opinion of the Engineer-in-Charge is beyond the Contractor's control. then upon the happening of any such event causing delay, the Contractor shall immediately give notice thereof in writing to the Engineer-in-Charge but shall nevertheless use constantly his best endeavours to prevent or make good the delay and shall do all that may be reasonably required to the satisfaction of the Engineer-in-Charge to proceed with the works. The contractor shall have no claim of damages for extension of time granted or events listed in sub clause

1.2. The contractor shall have no claim of damages for extension of time granted for events listed in sub clause above

1.3 In case the work is hindered by the Department or for any reason/event, for which the Department is responsible. The authority as indicated in Bid, if justified, give a fair and reasonable extension of time for completion of work Such extension of time shall be without prejudice to any other right or remedy of the parties in contract or in law; provided further that for concurrent delays under this sub clause and sub clause 1.1 to the extent the delay is covered under sub clause above the contractor shall be entitled to only extension of time and no damages. Request for rescheduling extension of time and no damages.

1.4 Request for extension of time to be eligible for consideration, shall be made by the Contractor in writing within fourteen days of the happening of the event causing delay on the prescribed forms i.e. Form of application by the contractor for seeking Form of application by the contractor for seeking extension of time respectively to the authority as indicated in Bid. The Contractor shall indicate in such a request the period by which extension of time is desired. With every request if at any time the actual progress of work falls behind the approved programme by more than 10% of the stipulated period of

completion of contract, the contractor shall produce a revised programme which shall include all details of pending drawings and decisions required to complete the contract and also the target dates by which these details should be available without causing any delay in execution of the work. A recovery as specified in Bid shall be made on a per day basis in case of delay in submission of the revised programme.

1.5 In any such case the authority as indicated in Bid may give a fair and reasonable extension of time for completion of work. Engineer -in-Charge shall finalize/ reschedule a particular mile stone before taking an action against subsequent mile stone .Such extension shall be communicated to the Contractor by the authority as indicated in Bid in writing, within 21 days of the date of receipt of such request from the Contractor in prescribed form. In the event of non application by the contractor for extension of time E-in-C after affording opportunity to the contractor, may give, supported with a programme a fair and reasonable extension within a reasonable period of occurrence of the event.

1.6 In case the work is delayed by any reasons, in the opinion of the Engineer-in-Charge, by the contractor for reasons beyond the events mentioned in clause 1.1 or clause 1.2 or clause 1.3 and beyond the justified extended date; without prejudice to right to take action under Clause 2, the Engineer-in-Charge may grant extension of time required for completion of work. The contractor shall be liable for levy of compensation for delay for such extension of time

2. WHEN CONTRACT CAN BE DETERMINED

Subject to other provisions contained in this clause, the Engineer-in-Charge may, without prejudice to any other rights or remedy against the contractor in respect of any delay, not following safety norms , inferior workmanship, any claims for damages and/or any other provisions of this contract or otherwise, and whether the date of completion has or has not elapsed, by notice in writing absolutely determine the contract in any of the following cases:

i) If the contractor having been given by the Engineer-in-Charge a notice in writing to rectify, reconstruct or replace any defective work or that the work is being performed in an inefficient or otherwise improper or un-workman like manner shall omit to comply with the requirement of such notice for a period of seven days thereafter.

(ii) If the contractor has, without reasonable cause, suspended the progress of the work or has failed to proceed with the work with due diligence and continues to do so after a notice in writing of seven days from the Engineer-in-Charge.

(iii) If the contractor fails to complete the work or section of work with individual date of completion on or before the stipulated or justified extended date, on or before such date of completion; and the Engineer in Charge without any prejudice to any other right or remedy under any other provision in the contract has given further reasonable time in a notice given in writing in that behalf as either mutually agreed or in absence of such mutual agreement by his own assessment making such time essence of contract and in the opinion of Engineer-in-Charge the contractor will be unable to complete the same or does not complete the same within the period specified.

(iv) If the contractor persistently neglects to carry out his obligations under the contract and/ or commits default in complying with any of the terms and conditions of the contract

and does not remedy it or take effective steps to remedy it within 7 days after a notice in writing is given to him in that behalf by the Engineer-in-Charge.

(v) If the contractor shall offer or give or agree to give to any person in Government service or to any other person on his behalf any gift or consideration of any kind as an inducement or reward for doing or forbearing to do or for having done or forborne to do any act in relation to the obtaining or execution of this or any other contract for Government.

(vi) If the contractor shall enter into a contract with Government in connection with which commission has been paid or agreed to be paid by him or to his knowledge, unless the particulars of any such commission and the terms of payment thereof have been previously disclosed in writing to the Engineer-in-Charge.

(vii) If the contractor had secured the contract with the Government as a result of wrong tendering or other non-bonafide methods of competitive tendering or committed a breach of Integrity Agreement.

(viii) If the contractor being an individual, or if a firm, any partner thereof shall at any time be adjudged insolvent or have a receiving order or order for administration of his estate made against him or shall take any proceedings for liquidation or composition (other than a voluntary liquidation for the purpose of amalgamation or reconstruction) under any Insolvency Act for the time being in force or make any conveyance or assignment of his effects or composition or arrangement for the benefit of his creditors or purport so to do, or if any application be made under any Insolvency Act for the time being in force for the sequestration of his estate or if a trust deed be executed by him for benefit of his creditors.

(ix) If the contractor being a company shall pass a resolution or the court shall make an order that the company shall be wound up or if a receiver or a manager on behalf of a creditor shall be appointed or if circumstances shall arise which entitle the court or the creditor to appoint a receiver or a manager or which entitle the court to make a winding up order.

(x) If the contractor shall suffer an execution being levied on his goods and allow it to be continued for a period of 21 days.

(xi) If the contractor assigns (excluding part(s) of work assigned to other agency(s) by the contractor as per terms of contract), transfers, sublets (engagement of labor on a piece-work basis or of labor with materials not to be incorporated in the work, shall not be deemed to be subletting) or otherwise parts with or attempts to assign, transfer, sublet or otherwise parts with the entire works or any portion thereof without the prior written approval of the Engineer -in-Charge. When the contractor has made himself liable for action under any of the cases aforesaid, the Engineer-in-Charge on behalf of the President of India shall have powers:

(a) To determine the contract as aforesaid so far as performance of work by the Contractor is concerned (of which determination notice in writing to the contractor under the hand of the Engineer-in-Charge shall be conclusive evidence). Upon such determination, Security Deposit already recovered, Security deposit payable and Performance Guarantee under the contract shall be liable to be forfeited and shall be absolutely at the disposal of the Government

(b) After giving notice to the contractor to measure up the work of the contractor and to take such whole, or the balance or part thereof, as shall be un-executed out of his hands and to give it to another contractor to complete the work. The contractor, whose contract is determined as above, shall not be allowed to participate in the tendering process for the balance work including any new items needed to complete the work. In the event of above courses being adopted by the Engineer-in-Charge, the contractor shall have no claim to compensation for any loss sustained by him by reasons of his having purchased or procured any materials or entered into any engagements or made any advances on account or with a view to the execution of the work or the performance of the contract. And in case action is taken under any of the provision aforesaid, the contractor shall not be entitled to recover or be paid any sum for any work thereof or actually performed under this contract unless and until the Engineer-in-Charge has certified in writing the performance of such work and the value payable in respect thereof and he shall only be entitled to be paid the value so certified.

3. WORK TO BE EXECUTED IN ACCORDANCE WITH SPECIFICATIONS, DRAWINGS, ORDERS ETC.

The contractor shall execute the whole and every part of the work in the most substantial and workmanlike manner both as regards materials and otherwise in every respect in strict accordance with the specifications. The contractor shall also conform exactly, fully and faithfully to the design, drawings and instructions in writing in respect of the work signed by the Engineer-in-Charge and the contractor shall be furnished free of charge one copy of the contract documents together with specifications, designs, drawings and instructions as are not included in the standard specifications of Central Public Works Department specified in Bid or in any Bureau of Indian Standard or any other, published standard or code or, Schedule of Rates or any other printed publication referred to elsewhere in the contract.

The contractor shall comply with the provisions of the contract and with the care and diligence execute and maintain the works and provide all labor and materials, tools and plants including for measurements and supervision of all works, structural plans and other things of temporary or permanent nature required for such execution and maintenance in so far as the necessity for providing these, is specified or is reasonably inferred from the contract. The Contractor shall take full responsibility for adequacy, suitability and safety of all the works and methods of construction.

4.DEVIATIONS/ VARIATIONS EXTENT AND PRICING

The Engineer-in-Charge shall have power

(i) to make alteration in, omissions from, additions to, or substitutions for the original specifications, drawings, designs and instructions that may appear to him to be necessary or advisable during the progress of the work, and

(ii) to omit a part of the works in case of non-availability of a portion of the site or for any other reasons and the contractor shall be bound to carry out the works in accordance with any instructions given to him in writing signed by the Engineer-in-Charge and such alterations, omissions, additions or substitutions shall form part of the contract as if originally provided therein and any altered, additional or substituted work which the contractor may be directed to do in the manner specified above as part of the works, shall

be carried out by the contractor on the same conditions in all respects including price on which he agreed to do the main work except as hereinafter provided.

4.1 The time for completion of the works shall, in the event of any deviations resulting in additional cost over the tendered value sum being ordered, be extended, if requested by the contractor, as follows :

(i) In the proportion which the additional cost of the altered, additional or substituted work, bears to the original tendered value plus

(ii) 25% of the time calculated in (i) above or such further additional time as may be considered reasonable by the Engineer-in-Charge

4.2 In the case of extra item(s) (items that are completely new, and are in addition to the items contained in the contract), the contractor may within fifteen days of receipt of order or occurrence of the item(s) submit market rate claim rates, supported by proper analysis which shall include invoices, vouchers etc. and Manufacturer's specification for the work failing which the rate approved later by the Engineer- in-charge shall be binding and the Engineer-in-Charge shall within prescribed time limit of the receipt of the claims supported by analysis, after giving consideration to the analysis of the rates submitted by the contractor, determine the rates on the basis of the market rates and the contractor shall be paid in accordance with the rates so determined, failing which it will be deemed to have been approved.

4.3 In the case of contract items which exceed the limits laid down in bid, the contractor may within fifteen days of receipt of order or occurrence of the excess, claim revision of the rates, supported by proper analysis for the work in excess of the above mentioned limits, provided that if the rates so claimed are in excess of the rates specified in the schedule of quantities, the Engineer-in-Charge shall within prescribed time limit of receipt of the claims supported by analysis, after giving consideration to the analysis of the rates submitted by the contractor, determine the rates on the basis of the market rates (as per invoice, vouchers from the manufacturers or suppliers submitted by the agency and duly verified by Engineer in Charge or his representative) and the contractor shall be paid in accordance with the rates so determined. The prescribed time limit for finalizing rates for Extra Item(s) and Deviated Quantities of contract items is within 45 days after submission of proposal by the contractor without observation of the Engineer-in-Charge.

4.4 For the purpose of operation of bid, the following works shall be treated as works relating to foundation unless & otherwise defined in the contract:

(i) For Buildings : All works up to 1.2 meters above ground level or up to floor 1 level whichever is lower.

(ii) For abutments, piers and well staining : All works up to 1.2 m above the bed level.

(iii) For retaining walls, wing walls, compound walls, chimneys, overhead reservoirs/ tanks and other elevated structures : All works up to 1.2 meters above the ground level.

(iv) For reservoirs/tanks (other than overhead reservoirs/tanks) : All works up to 1.2 meters above the ground level.

(v) For basement: All works up to 1.2 m above ground level or up to floor 1 level whichever is lower.

(vi) For Roads, all items of excavation and filling including treatment of sub base.

5. ACTION IN CASE WORK NOT DONE AS PER SPECIFICATIONS

All works under or in course of execution or executed in pursuance of the contract, shall at all times be open and accessible to the inspection and supervision of the Engineer-in -charge, his authorized subordinates in charge of the work and all the superior officers, any of the organization engaged by the Institute for Quality Assurance and of the Chief Technical Examiner's Office, and the contractor shall, at all times, during the usual working hours and at all other times at which reasonable notice of the visit of such officers has been given to the contractor, either himself be present to receive orders and instructions or have a responsible agent duly accredited in writing, present for that purpose. Orders given to the Contractor's agent shall be considered to have the same force as if they had been given to the contractor himself.

If it shall appear to the Engineer-in-charge or his authorized subordinates in charge of the work or the officers of the organization engaged by the Institute for Quality Assurance or to the Chief Technical Examiner or his subordinate officers, that any work has been executed with unsound, imperfect, or unskillful workmanship, or with materials or articles provided by him for the execution of the work which are unsound or of a quality inferior to that contracted or otherwise not in accordance with the contract, the contractor shall, on demand in writing which shall be made within twelve months (six months in the case of work costing Rs. 10 Lac and below except road work) of the completion of the work from the Engineer-in-Charge specifying the work, materials or articles complained of notwithstanding that the same may have been passed, certified and paid for forthwith rectify, or remove and reconstruct the work so specified in whole or in part, as the case may require or as the case may be, remove the materials or articles so specified and provide other proper and suitable materials or articles at his own charge and cost. In the event of the failing to do so within a period specified by the Engineer-in- Charge in his demand aforesaid, then the contractor shall be liable to pay compensation at the same rate as under clause 30 of the contract (for non-completion of the work in time) for this default.

In such case the Engineer-in-Charge may not accept the item of work at the rates applicable under the contract but may accept such items at reduced rates as the authority specified in the bid may consider reasonable during the preparation of on account bills or final bill if the item is so acceptable without detriment to the safety and utility of the item and the structure or he may reject the work outright without any payment and/or get it and other connected and incidental items rectified, or removed and re-executed at the risk and cost of the contractor. Decision of the Engineer-in-Charge to be conveyed in writing in respect of the same will be final and binding on the contractor.

6. COMPENSATION FOR DELAY

If the contractor fails to maintain the required progress in terms of Clause 1 or to complete the work and clear the site on or before the contract or justified extended date of completion as per Clause 1 (excluding any extension under Clause 1.4) as well as any extension granted under Clause 4, he shall, without prejudice to any other right or remedy available under the law to the Government on account of such breach, pay as compensation the amount calculated at the rates stipulated below as the authority specified in bid may decide on the amount of accepted Tendered Value of the work for

every completed day/ month (as determined) that the progress remains below that specified in Clause 1.4 or that the work remains incomplete.

(i) Compensation for delay of work

With maximum rate @ 2.5% per month of delay to be computed on a per day basis based on the quantum of damage suffered due to stated delay on the part of the Contractor.

Provided always that the total amount of compensation for delay to be paid under this condition shall not exceed 10 % (ten percent) of the accepted Tendered Value of work or of the accepted Tendered Value of the Sectional part of work as mentioned in the bid for which a separate period of completion is originally given.

In case no compensation has been decided by the authority in bid during the progress of work, there shall be no waiver of right to levy compensation by the said authority if the work remains incomplete on the final justified extended date of completion. If the Engineer in Charge decides to give further extension of time allowing performance of work beyond the justified extended date, the contractor shall be liable to pay compensation for such extended period. If any variation in the amount of contract takes place during such an extended period beyond justified extended date and the contractor becomes entitled to additional time under Clause 4, the net period for such variation shall be accounted for while deciding the period for levy of compensation. However, during such further extended period beyond the justified extended period, if any delay occurs by events under sub Clause 1.1, the contractor shall be liable to pay compensation for such delay

Provided that compensation during the progress of work before the justified extended date of completion for delay under this clause shall be for non-achievement of sectional completion or part handing over of work on stipulated/justified extended date for such part work or if delay affects any other works/services. This is without prejudice to right of action by the Engineer in Charge under Clause 2 for delay in performance and claim of compensation under that clause.

In case action under Clause 1 has not been finalized and the work has been determined under Clause 2, the right of action under this clause shall remain post determination of contract but levy of compensation shall be for days the progress is behind the schedule on date of determination, as assessed by the authority in the bid, after due consideration of justified extension. The compensation for delay, if not decided before the determination of contract, shall be decided after the determination of contract.

7. Carrying out part work at risk & cost of Contractor

If contractor:

(i) At any time makes default during currency of work or does not execute any part of the work with due diligence and continues to do so even after a notice in writing of 7 working days in this respect from the Engineer-in-Charge; or

(ii) Commits default in complying with any of the terms and conditions of the contract and does not remedy it or takes effective steps to remedy it within 7 working days even after a notice in writing is given in that behalf by the Engineer-in-Charge; or Fails to complete the work(s) or items of work with individual dates of completion, on or before the date(s) so

determined, and does not complete them within the period specified in the notice given in writing in that behalf by the Engineer-in-Charge.

(iii) The Engineer-in-Charge without invoking action under Clause 26 may, without prejudice to any other right or remedy against the contractor which have either accrued or accrue thereafter to Government, by a notice in writing to take the part work / part incomplete work of any item(s) out of his hands and shall have powers to :

(a) Take possession of the site and any materials, constructional plant, implements, stores, etc., thereon; and/or

(b) Carry out the part work / part incomplete work of any item(s) by any means at the risk and cost of the contractor.

(iv) The Engineer-in-Charge shall determine the amount, if any, is recoverable from the contractor for completion of the part work/ part incomplete work of any item(s) taken out of his hands and execute at the risk and cost of the contractor, the liability of contractor on account of loss or damage suffered by Government because of action under this clause shall not exceed 10% of the tendered value of the work.

In determining the amount, credit shall be given to the contractor with the value of work done in all respect in the same manner and at the same rate as if it had been carried out by the original contractor under the terms of his contract, the value of contractor's materials taken over and incorporated in the work and use of plant and machinery belonging to the contractor.

(v) The certificate of the Engineer-in-Charge as to the value of work done shall be final and conclusive against the contractor provided that action under this clause shall only be taken after giving notice in writing to the contractor. Provided also that if the expenses incurred by the department are less than the amount payable to the contractor at his agreement rates, the difference shall not be payable to the contractor.

(vi) Any excess expenditure incurred or to be incurred by Government in completing the part

work/ part incomplete work of any item(s) or the excess loss of damages suffered or may be suffered by Government as aforesaid after allowing such credit shall without prejudice to any other right or remedy available to Government in law or per as agreement be recovered from any money due to the contractor on any account, and if such money is insufficient, the contractor shall be called upon in writing and shall be liable to pay the same within 30 days.

(vii) If the contractor fails to pay the required sum within the aforesaid period of 30 days, the Engineer-in-Charge shall have the right to sell any or all of the contractors' unused materials, constructional plant, implements, temporary building at site etc. and adjust the proceeds of sale thereof towards the dues recoverable from the contractor under the contract and thereafter there remains any balance outstanding, it shall be recovered in accordance with the provisions of the contract.

(viii) In the event of above course being adopted by the Engineer-in-Charge, the contractor shall have no claim to compensation for any loss sustained by him by reason of his having purchased or procured any materials or entered into any engagements or made any advance on any account or with a view to the execution of the work or the performance of the contract

8. REQUIREMENT OF TECHNICAL REPRESENTATIVE(S) AND RECOVERY RATE

Sl No.	Requirement of Technical staff		Minimum experience in Year	Designation	Rate at which recovery shall be made from the contractor in the event of not fulfilling provision of providing technical representative	
	Qualification	Number (of major + minor component)			Figures	Words
1	Graduate Engineer Or Diploma Engineer	1	2 Or 5 respectively	Project Manager cum Planning/quality/Site/billing Engineer	Rs. 15000/- per person	Rupees fifteen Thousand only per month per person

The Retired Engineer/Asst. Engineers who are holding Diploma may be treated at par with Graduate Engineers for the operation of the Clause. Diploma holder with minimum 10 year relevant experience with a reputed construction company can be treated at par with Graduate Engineers subject to the condition that such diploma holders should not exceed 50% of requirement of degree engineers.

9. DEVIATION / VARIATION

Deviation Limit beyond which clauses

4.2 & 4.3 shall apply for building work : 30%

(i) Deviation Limit beyond which clauses

4.2 & 4.3 shall apply for foundation work : 30%

(Except Earth Work)

100%

(ii) Deviation Limit for items in earth work :

10. Settlement of Disputes & Arbitration

Except where otherwise provided in the contract, all questions and disputes relating to the meaning of the specifications, design, drawings and instructions here-in before mentioned and as to the quality of workmanship or materials used on the work or as to any other question, claim, right, matter or thing whatsoever in any way arising out of or relating to the contract, designs, drawings, specifications, estimates, instructions, orders or these conditions or otherwise concerning the works or the execution or failure to execute the same whether arising during the progress of the work or after the cancellation, termination, completion or abandonment thereof shall be dealt with as mentioned hereinafter:

I. If the contractor considers any work demanded of him to be outside the requirements of the contract, or disputes any drawings, record or decision given in writing by the Engineer-in-Charge or if the Engineer in Charge considers any act or decision of the contractor on any matter in connection with or arising out of the contract or carrying out of the work, to be unacceptable and is disputed, such party shall promptly within 15 days of the arising of the disputes request the Chairman (EWD), or where there is no Chairman (EWD) request the Director, IIT Palakkad who shall refer the disputes to Dispute Redressal Committee (DRC) within 15 days along with a list of disputes with amounts claimed if any in respect of each such dispute. The Dispute Redressal Committee (DRC) give its decision within a period of 60 days extendable by 30 days by consent of both the parties from the receipt of reference from Chairman (EWD) / Director, IIT Palakkad.

The constitution of the Dispute Redressal Committee (DRC) shall be as indicated in bid. Provided that no party shall be represented before the Dispute Redressal Committee by an advocate/legal counsel etc. The DRC will submit its decision to the concerned Chairman (EWD) / Director, IIT Palakkad for acceptance. Chairman (EWD) in a time limit of 30 days from receipt of DRC decision will convey acceptance or other wise on the said decision .If the Dispute Redressal Committee (DRC) fails to give its decision within the aforesaid period or the Chairman (EWD) / Director, IIT Palakkad fails to give his decision in the aforesaid time limit or any party is dissatisfied with the decision of Dispute Redressal Committee (Chairman (EWD) the neither party may within a period of 30 days from the receipt of the decision of Dispute Redressal Committee (DRC), Chairman (EWD) / Director, IIT Palakkad or on expiry of aforesaid the time limits available to DRC / Chairman (EWD) / Director IIT Palakkad may give notice to the Chairman (EWD) / Director, IIT Palakkad for appointment of arbitrator under intimation to the other party.

It is a term of contract that each party invoking arbitration must exhaust the aforesaid mechanism of settlement of claims/disputes prior to invoking arbitration. Director , IIT Palakkad shall be appointing authority to appoint the sole arbitrator within 30 days of receipt of such a request and refer such disputes to arbitration. It is a term of this contract that the party invoking arbitration shall give a list of disputes with amounts claimed, if any, in respect of each such dispute along with the notice for appointment of arbitrator and giving reference to the decision of the Chairman (EWD) / Director, IIT Palakkad on the finding / recommendation of DRC. Parties, before or at the time of appointment of Arbitral

Tribunal may agree in writing for fast track arbitration as per the Arbitration and Conciliation Act, 1996 (26 of 1996) as amended in 2015.

Subject to provision in the Arbitration and Conciliation Act, 1996 (26 of 1996) as amended in 2015 whereby the counter claims if any can be directly filed before the arbitrator without any requirement of reference by the appointing authority. The arbitrator shall adjudicate on only such disputes as are referred to him by the appointing authority and give separate award against each dispute and claim referred to him and in all cases where the total amount of the claims by any party exceeds Rs. 1,00,000/-, the arbitrator shall give reasons for the award. This fee shall be shared equally by parties The place of arbitration shall be Palakkad.

11. DISPUTE REDRESSAL COMMITTEE

Claim Amount	Up to 25 lakhs	More than 25 lakhs
Chairman	Chairman (EWD)	Director, IIT Palakkad
Member	Assistant Registrar (F&A)	Chairman (EWD)
Member	Vice Chairman (EWD)	Registrar
Presenting Officer	Executive Engineer, EWD	Executive Engineer, EWD

12. Action where no Specifications are Specified:

In the case of any class of work for which there are no such specifications as referred to in Clause 11, such work shall be carried out in accordance with the Bureau of Indian Standards Specifications. In case there are no such specifications in Bureau of Indian Standards, the work shall be carried out as per manufacturers' specifications, if not available then as per state/ District Specifications. In case there are no such specifications as required above, the work shall be carried out in all respects in accordance with the instructions and requirements of the Engineer-in-Charge

13. Minimum Wages Act to be Complied With

The contractor shall comply with all the provisions of the Minimum Wages Act, 1948, and Contract Labour (Regulation and Abolition) Act, 1970, amended from time to time and rules framed there under and other labour laws affecting contract labour that may be brought into force from time to time

14. Life Cycle Cost

The contractor shall be responsible for safety, quality and soundness of the buildings including structural elements beyond maintenance period. The contractor shall have obligation to rectify such defects minimum up to 5 (five) years from the date of completion of work. The defects have to be rectified within a reasonable time not exceeding three months after issue of notice by Engineer- in- Charge

15. Unfiltered water Supply

The contractor(s) shall make his/their own arrangements for water required for the work and nothing extra will be paid for the same. This will be subject to the following conditions.

(i) That the water used by the contractor(s) shall be fit for construction purposes to the satisfaction of the Engineer-in-Charge.

16. Hire of Plant & Machinery

The contractor shall arrange at his own expense all tools, plant, machinery and equipment (hereinafter referred to as T&P) required for execution of the work.

ANNEXURE I

SCHEDULE OF QUANTITY

Name of work : Construction of building for EFT platform for GSCOE behind Brindavani hostel at Nila campus, IIT Palakkad

Item No	Description of Items	Qty	Unit	Rate(Rs)	Amount(Rs)
	SH 01 :EARTH WORK				
1.1	Earth work in excavation by mechanical means (Hydraulic excavator)/ manual means over areas (exceeding 30 cm in depth, 1.5 m in width as well as 10 sqm on plan) including getting out and disposal of excavated earth lead upto 50 m and lift upto 1.5 m, as directed by Engineer-incharge.				
1.1.1	All kinds of soil.	100	cum	177.5	17750
1.2	Filling available excavated earth (excluding rock) in trenches, plinth, sides of foundations etc. in layers not exceeding 20cm in depth, consolidating each deposited layer by ramming and watering, lead up to 50 m and lift upto 1.5 m.	105	cum	196	20580
	SH 02 :CONCRETE WORK				
2.1	Providing and laying in position cement concrete of specified grade excluding the cost of centering and shuttering - All work up to plinth level :				
2.1.1	1:4:8 (1 Cement : 4 coarse sand (zone-III) derived from natural sources : 8 graded stone aggregate 40 mm nominal size derived from natural sources)	15	cum	6812	102180
2.2	Providing and laying cement concrete in retaining walls, return walls, walls (any thickness) including attached pilasters, columns, piers, abutments, pillars, posts, struts, buttresses, string or lacing courses, parapets, coping, bed blocks, anchor blocks, plain window sills, fillets, sunken floor etc., up to floor five level, excluding the cost of centering, shuttering and finishing:				
2.2.1	1:2:4 (1 Cement : 2 coarse sand (zone-III) derived from natural sources : 4 graded stone aggregate 20 mm nominal size derived from natural sources)	15	cum	9895.2	148428
	SH 03 :REINFORCED CEMENT CONCRETE				
3.1	Providing and laying in position specified grade of reinforced cement concrete, excluding the cost of centering, shuttering, finishing and reinforcement - All work up to plinth level :				
3.1.1	1:1.5:3 (1 cement : 1.5 coarse sand (zone-III) derived from natural sources : 3 graded stone aggregate 20 mm nominal size de rived from natural sources)	7.5	cum	9045.75	67843

3.2	Reinforced cement concrete work in beams, suspended floors, roofs having slope up to 15° landings, balconies, shelves, chajjas, lintels, bands, plain window sills, staircases and spiral stair cases above plinth level up to floor five level, excluding the cost of centering, shuttering, finishing and reinforcement with 1:1.5:3 (1 cement : 1.5 coarse sand(zone-III) derived from natural sources : 3 graded stone aggregate 20 mm nominal size derived from natural sources).	15	cum	10852.9 5	162794
3.3	Centering and shuttering including strutting, propping etc. and removal of form for				
3.3.1	Foundations, footings, bases of columns, etc. for mass concrete	5	sqm	392.15	1961
3.3.2	Suspended floors, roofs, landings, balconies and access platform	68	sqm	927.25	63053
3.3.3	Lintels, beams, plinth beams, girders, bressumers and cantilevers	15	sqm	736.4	11046
3.4	Steel reinforcement for R.C.C. work including straightening, cutting, bending, placing in position and binding all complete upto plinth level.				
3.4.1	Thermo-Mechanically Treated bars of grade Fe-500D or more.	250	Kg	107.85	26963
3.5	Steel reinforcement for R.C.C. work including straightening, cutting, bending, placing in position and binding all complete above plinth level.				
3.5.1	Thermo-Mechanically Treated bars of grade Fe-500D or more.	1000	kg	107.85	107850
3.6	Drilling holes of 24 mm dia and 400 mm deep through hard rock strata for placing anchor bars 12 mm dia, and grouting the holes with cement sand mix in the proportion 1:1(1 cement : 1 sand) after placing the anchor bars etc. complete as directed by the Engineer in Charge	50	each	400	20000
	SH 04 :MASONRY WORK				
4.1	Brick work with non modular fly ash bricks conforming to IS:12894, class designation 10 average compressive strength in super structure above plinth level up to floor V level in :				
4.1.1	Cement mortar 1:6 (1 cement : 6 Coarse sand)	30	cum	8752.55	262577
	SH 05 :STONE WORK				
5.1	Random rubble masonry with hard stone in foundation and plinth including levelling up with cement concrete 1:6:12 (1 cement : 6 coarse sand : 12 graded stone aggregate 20 mm nominal size) upto plinth level with :				
5.1.1	Cement mortar 1:6 (1 cement : 6 coarse sand)	65	cum	7311.25	475231
	SH 06 :WOOD AND P. V. C. WORK				

6.1	Providing and fixing aluminium round shape handle of outer dia 100 mm with SS screws etc. complete as per direction of Engineer-incharge				
6.1.1	Powder coated minimum thickness 50 micron aluminium	4	each	109.3	437
6.2	Providing and fixing aluminium tower bolts, ISI marked, anodised (anodic coating not less than grade AC 10 as per IS : 1868) transparent or dyed to required colour or shade, with necessary screws etc. complete :				
6.2.1	300x10 mm	8	each	117.65	941
6.3	Providing and fixing IS : 12817 marked stainless steel butt hinges with stainless steel screws etc. complete :				
6.3.1	125x64x1.90 mm	16	each	118.2	1891
6.4	Providing and fixing aluminium sliding door bolts, ISI marked anodised (anodic coating not less than grade AC 10 as per IS : 1868), transparent or dyed to required colour or shade, with nuts and screws etc. complete :				
6.4.1	300x16 mm	4	each	303.25	1213
6.5	Providing and fixing aluminium hanging floor door stopper, ISI marked, anodised (anodic coating not less than grade AC 10 as per IS : 1868) transparent or dyed to required colour and shade, with necessary screws etc. complete.				
6.5.1	Twin rubber stopper	4	each	62.25	249
6.6	Providing and fixing 12 mm thick panelling or panelling and glazing in panelled or panelled and glazed shutters for doors, windows and clerestory windows (area of opening for panel inserts excluding portion inside grooves or rebates to be measured). Panelling for panelled or panelled and glazed shutters 25 mm to 40 mm thick.				
6.6.1	Marine plywood conforming to IS: 710	12	sqm	2486.25	29835
6.7	Providing and fixing Fiber Glass Reinforced plastic (FRP) Door Frames of cross-section 90 mm x 45 mm having single rebate of 32 mm x 15 mm to receive shutter of 30 mm thickness. The laminate shall be moulded with fire resistant grade unsaturated polyester resin and chopped mat. Door frame laminate shall be 2mm thick and shall be filled with suitable wooden block in all the three legs. The frame shall be covered with fiber glass from all sides. M.S. stay shall be provided at the bottom to steady the frame.	6	metre	570.95	3426
6.8	Providing and fixing to existing door frames.				
6.8.1	30 mm thick Glass Fibre Reinforced Plastic (FRP) panelled door shutter of required colour and approved brand and manufacture, made with fire - retardant grade	2	sqm	3496.75	6994

	unsaturated polyester resin, moulded to 3 mm thick FRP laminate for forming hollow rails and styles, with wooden frame and suitable blocks of seasoned wood inside at required places for fixing of fittings, cast monolithically with 5 mm thick FRP laminate for panels conforming to IS: 14856, including fixing to frames				
	SH 07 :STEEL WORK				
7.1	Supplying and fixing rolling shutters of approved make, made of required size M.S. laths, interlocked together through their entire length and jointed together at the end by end locks, mounted on specially designed pipe shaft with brackets, side guides and arrangements for inside and outside locking with push and pull operation complete, including the cost of providing and fixing necessary 27.5 cm long wire springs manufactured from high tensile steel wire of adequate strength conforming to IS: 4454 - part 1 and M.S. top cover of required thickness for rolling shutters				
7.1.1	80x1.20 mm M.S. laths with 1.20 mm thick top cover	12	sqm	2868.3	34420
7.2	Steel work welded in built up sections/ framed work, including cutting, hoisting, fixing in position and applying a priming coat of approved steel primer using structural steel etc. as required.				
7.2.1	In stringers, treads, landings etc. of stair cases, including use of chequered plate wherever required, all complete	1000	kg	172.6	172600
7.3	Providing and fixing hand rail of approved size by welding etc. to steel ladder railing, balcony railing, staircase railing and similar works, including applying priming coat of approved steel primer.				
7.3.1	G.I. pipes	100	kg	203.05	20305
	SH 08 :FLOORING				
8.1	Providing and laying anti skid Ceramic glazed floor tiles of size 300x300 mm (thickness to be specified by the manufacturer), of 1st quality conforming to IS : 15622, of approved make, in all colours, shades, except White, Ivory, Grey, Fume Red Brown, laid on 20 mm thick bed of cement mortar 1:4 (1 Cement : 4 Coarse sand), jointing with spacer ,joint width 3 mm filled with epoxy grout. etc., complete	18	sqm	1315.3	23675
8.2	Providing and fixing 1st quality ceramic glazed wall tiles conforming to IS: 15622 (thickness to be specified by the manufacturer), of approved make, in all colours, shades except burgundy, bottle green, black of any size as approved by Engineer-in-Charge, in skirting, risers of steps and dados, over 12 mm thick bed of cement mortar	5	sqm	1267.95	6340

	1:3 (1 cement : 3 coarse sand) and jointing with spacer ,joint width 3 mm filled with epoxy grout. etc., complete				
8.3	Providing and laying vitrified floor tiles in different sizes (thickness to be specified by the manufacturer) with water absorption less than 0.08% and conforming to IS: 15622, of approved make, in all colours and shades, laid on 20mm thick cement mortar 1:4 (1 cement : 4 coarse sand),jointing with spacer ,joint width 3 mm filled with epoxy grout. etc., complete				
8.3.1	Size of Tile 600x600 mm	35	sqm	1553.45	54371
8.4	Providing and laying Vitrified tiles in different sizes (thickness to be specified by the manufacturer), with water absorption less than 0.08% and conforming to IS: 15622, of approved brand & manufacturer, in all colours and shade, in skirting, riser of steps, laid with cement based high polymer modified quick set tile adhesive (water based) conforming to IS: 15477, in average 6 mm thickness, including grouting of joints (Payment for grouting of joints to be made separately).				
8.5	Size of Tile 600x600 mm	6	sqm	1893.9	11363
	SH 09 :ROOFING				
9.1	Providing and fixing on wall face unplasticised Rigid PVC rain water pipes conforming to IS : 13592 Type A, including jointing with seal ring conforming to IS : 5382, leaving 10 mm gap for thermal expansion, (i) Single socketed pipes.				
9.1.1	110 mm diameter	8	metre	377.4	3019
9.2	Providing and fixing on wall face unplasticised - PVC moulded fittings/ accessories for unplasticised Rigid PVC rain water pipes conforming to IS : 13592 Type A, including jointing with seal ring conforming to IS : 5382, leaving 10 mm gap for thermal expansion.				
9.2.1	Bend 87.5°				
9.2.1.1	110 mm bend	4	each	150.35	601
9.2.2	Shoe (Plain)				
9.2.2.1	110 mm Shoe	4	each	131.85	527
	SH 10 :FINISHING				
10.1	12 mm cement plaster of mix :				
10.1.1	1:4 (1 cement: 4 coarse sand)	250	sqm	347.05	86763
10.2	20 mm cement plaster of mix :				
10.2.1	1:4 (1 cement: 4 coarse sand)	65	sqm	471.35	30638
10.3	6 mm cement plaster 1:3 (1 cement : 3 fine sand) finished with a floating coat of neat cement and thick coat of Lime	60	sqm	396.65	23799

	wash on top of walls when dry for bearing of R.C.C. slabs and beams.				
10.4	Applying one coat of water thinnable cement primer of approved brand and manufacture on wall surface :				
10.4.1	Water thinnable cement primer	250	sqm	64.45	16113
10.5	Finishing walls with Acrylic Smooth exterior paint of required shade :				
10.5.1	New work (Two or more coat applied @ 1.67 ltr/10 sqm over and including priming coat of exterior primer applied @ 2.20 kg/10 sqm)	150	sqm	160.6	24090
10.6	Wall painting with premium acrylic emulsion paint of interior grade, having VOC (Volatile Organic Compound) content less than 50 grams/ litre of approved brand and manufacture, including applying additional coats wherever required to achieve even shade and colour.				
10.6.1	Two coats	150	sqm	142.8	21420
10.7	Finishing with Epoxy paint (two or more coats) at all locations prepared and applied as per manufacturer's specifications including appropriate priming coat, preparation of surface, etc. complete.				
10.7.1	On steel work	50	sqm	241.75	12088
	SH 11 :SANITARY INSTALLATIONS				
11.1	Providing and fixing white vitreous china pedestal type water closet (European type W.C. pan) with seat and lid, 10 litre low level white P.V.C. flushing cistern, including flush pipe, with manually controlled device (handle lever), conforming to IS : 7231, with all fittings and fixtures complete, including cutting and making good the walls and floors wherever required :				
11.1.1	W.C. pan with ISI marked white solid plastic seat and lid	1	each	6515.55	6516
11.2	Providing and fixing wash basin with C.I. brackets, 15 mm C.P. brass pillar taps, 32 mm C.P. brass waste of standard pattern, including painting of fittings and brackets, cutting and making good the walls wherever require:				
11.2.1	White Vitreous China Flat back wash basin size 550x 400 mm with single 15 mm C.P. brass pillar tap	2	each	1879.2	3758
11.3	Providing and fixing Stainless Steel A ISI 304 (18/8) kitchen sink as per IS:13983 with C.I. brackets and stainless steel plug 40 mm, including painting of fittings and brackets, cutting and making good the walls wherever required :				
11.3.1	Kitchen sink with drain board				
11.3.1.1	510x1040 mm bowl depth 250 mm	1	each	6945.6	6946

11.4	Providing and fixing 8 mm dia C.P. / S.S. Jet with flexible tube upto 1 meter long with S.S. triangular plate to European type W.C. of quality and make as approved by Engineer - in - charge.	1	each	299.35	299
11.5	Providing and fixing mirror of superior glass (of approved quality) and of required shape and size with plastic moulded frame of approved make and shade with 6 mm thick hardboard backing :				
11.5.1	Rectangular shape 453x357 mm	1	each	1361.80	1362
11.6	Providing and fixing P.V.C. waste pipe for sink or wash basin including P.V.C. waste fittings complete.				
11.6.1	Flexible pipe				
11.6.1.1	32 mm dia	3	each	119.55	359
11.7	Providing and fixing white vitreous china flat back half stall urinal of size 580x380x350 mm with white PVC automatic flushing cistern, with fittings, standard size C.P. brass flush pipe, spreaders with unions and clamps (all in C.P. brass) with waste fitting as per IS : 2556, C.I. trap with outlet grating and other couplings in C.P. brass, including painting of fittings and cutting and making good the walls and floors wherever required :				
11.7.1	Single half stall urinals with 10 liter P.V.C. automatic flushing cistern	1	each	12071.75	12072
	SH 12 :WATER SUPPLY				
12.1	Providing and fixing Chlorinated Polyvinyl Chloride (CPVC) pipes, having thermal stability for hot & cold water supply, including all CPVC plain & brass threaded fittings, including fixing the pipe with clamps at 1.00 m spacing. This includes jointing of pipes & fittings with one step CPVC solvent cement and testing of joints complete as per direction of Engineer in Charge.				
12.1.1	Internal work - Exposed on wall				
12.1.1.1.	15 mm nominal dia Pipes	8	metre	286.8	2294
12.1.1.2	20 mm nominal dia Pipes	15	metre	335	5025
12.1.1.3	25 mm nominal dia Pipes	25	metre	401.55	10039
12.1.1.4	32 mm nominal dia Pipes	45	metre	518.75	23344
12.1.1.5	40 mm nominal dia Pipes	15	metre	702.95	10544
12.1.1.6	50 mm nominal dia Pipes	15	metre	934.15	14012
12.2	Providing and fixing Chlorinated Polyvinyl Chloride (CPVC) pipes, having thermal stability for hot & cold water supply including all CPVC plain & brass threaded fittings This includes jointing of pipes & fittings with one step CPVC solvent cement, trenching, refilling & testing of joints complete as per direction of Engineer in Charge				
12.2.1	50 mm nominal dia Pipes	15	metre	794.25	11914

12.2.2	100 mm nominal dia Pipes	60	metre	3271.7	196302
12.3	Providing and fixing C.P Brass shower rose with 15 or 20 mm inlet:				
12.3.1	150 mm diameter	1	each	222.35	222
12.4	Providing and placing on terrace (at all floor levels) polyethylene water storage tank, IS : 12701 marked, with cover and suitable locking arrangement and making necessary holes for inlet, outlet and overflow pipes but without fittings and the base support for tank.	2000	per litre	11	22000
12.5	Providing and fixing C.P. brass bib cock of approved quality conforming to IS:8931 :				
12.5.1	15 mm nominal bore	3	each	506.8	1520
12.6	Providing and fixing C.P. brass stop cock (concealed) of standard design and of approved make conforming to IS:8931.				
12.6.1	15 mm nominal bore	5	each	670.45	3352
12.7	Providing and fixing PTMT bib cock of approved quality and colour.				
12.7.1	15mm nominal bore, 86 mm long, weighing not less than 88 gms	4	each	125.6	502
12.8	Providing and fixing PTMT grating of approved quality and colour.				
12.8.1	Rectangular type with openable circular lid				
12.8.1.1	150 mm nominal size square 100 mm diameter of the inner hinged round grating	6	each	196.95	1182
12.9	Providing and fixing ball valve CPVC of Approved quality				
12.9.1.	100 mm dia	6	each	3875	23250
12.9.2	50 mm dia	6	each	910	5460
12.9.3	40 mm dia	6	each	600	3600
12.9.4	32 mm dia	6	each	400	2400
12.9.5	25 mm dia	6	each	300	1800
12.9.6	20 mm dia	6	each	250	1500
12.9.7	15 mm dia	6	each	210	1260
12.10.	Making connection of drain or sewer line with existing manhole including breaking into and making good the walls, floors with cement concrete 1:2:4 mix (1 cement : 2 coarse sand : 4 graded stone aggregate 20 mm nominal size) cement plastered on both sides with cement mortar 1:3 (1 cement : 3 coarse sand), finished with a floating coat of neat cement and making necessary channels for the drain etc. complete :				
12.10.1	For pipes 100 to 250 mm diameter	6	each	810.45	4863
12.11	Providing and fixing gun metal non- return valve of approved quality (screwed end) :				

12.11.1	25 mm nominal bore				
12.11.1.1	Horizontal	4	each	591.4	2366
12.11.2	32 mm nominal bore				
12.11.2.1	Horizontal	4	each	791.9	3168
12.12	Providing and installing an FRP tank with a thickness of 12 mm, reinforced with MS channels / MS angles. The tank includes a cover with a suitable locking arrangement and has necessary holes for inlet, outlet, and overflow pipes, but excludes fittings and base support..(6KLD-1 No,3KLD-1 no.,2KLD-2no.s)	13000	litre	42	546000
	SH 13 :DRAINAGE				
13.1	Providing and laying Non Pressure NP-2 class (Medium duty) R.C.C. pipes including collars/spigot jointed with stiff mixture of cement mortar in the proportion of 1:2 (1 cement : 2 fine sand) including testing of joints etc. complete				
13.1.1.	250 mm dia RCC pipes.	6	metre	811.15	4867
13.2	Making soak pit 2.5 m diameter 3.0 metre deep with 45 x 45 cm dry brick honey comb shaft with bricks and S.W. drain pipe 100 mm diameter, 1.8 m long complete as per standard design.				
13.2.1	With common burnt clay F.P.S. (non modular) bricks of class designation 7.5	1	each	26861.9	26862
13.3	Constructing brick masonry manhole in cement mortar 1:4 (1 cement : 4 coarse sand) with R.C.C. top slab with 1:1.5:3 mix (1 cement : 1.5 coarse sand (zone-III) : 3 graded stone aggregate 20 mm nominal size), foundation concrete 1:4:8 mix (1 cement : 4 coarse sand (zone-III) : 8 graded stone aggregate 40 mm nominalsize), inside plastering 12 mm thick with cement mortar 1:3 (1 cement : 3 coarse sand) finished with floating coat of neat cement and making channels in cement concrete 1:2:4 (1 cement : 2 coarse sand : 4 graded stone aggregate 20 mm nominal size) finished with a floating coat of neat cement complete as per standard design :				
13.3.1	Inside size 90x80 cm and 45 cm deep including C.I. cover with frame (light duty) 455x610 mm internal dimensions, total weight of cover and frame to be not less than 38 kg (weight of cover 23 kg and weight of frame 15 kg) :				
13.3.1.1	With Sewer bricks conforming to IS : 4885	2	each	26244.7	52489
13.4	Making connection of CPVC. distribution branch with CPVC main of following sizes by providing and fixing tee, including cutting and threading the pipe etc. complete :				
13.4.1	50 to 110 mm nominal bore	3	each	1785.35	5356

	SH 14 :ALUMINIUM WORK				
14.1	Providing and fixing aluminium work for doors, windows, ventilators and partitions with extruded built up standard tubular sections/ appropriate Z sections and other sections of approved make conforming to IS: 733 and IS: 1285, fixing with dash fasteners of required dia and size, including necessary filling up the gaps at junctions, i.e. at top, bottom and sides with required EPDM rubber/ neoprene gasket etc. Aluminium sections shall be smooth, rust free, straight, mitred and jointed mechanically wherever required including cleat angle, Aluminium snap beading for glazing / paneling, C.P.brass / stainless steel screws, all complete as per architectural drawings and the directions of Engineer-in-charge. (Glazing, paneling and dash fasteners to be paid for separately) :				
14.1.1	For fixed portion				
14.1.1.1	Powder coated aluminium (minimum thickness of powder coating 50 micron)	130	kg	530.9	69017
14.1.2	For shutters of doors, windows & ventilators including providing and fixing hinges/ pivots and making provision for fixing of fittings wherever required including the cost of EPDM rubber / neoprene gasket required (Fittings shall be paid for separately)				
14.1.2.1	Powder coated aluminium (minimum thickness of powder coating 50 micron)	75	kg	634.45	47584
14.2	Providing and fixing glazing in aluminium door, window, ventilator shutters and partitions etc. with EPDM rubber / neoprene gasket etc. complete as per the architectural drawings and the directions of engineer-in-charge . (Cost of aluminium snap beading shall be paid in basic item):				
14.2.1	With float glass panes of 5 mm thickness (weight not less than 12.50 kg/sqm)	5	sqm	1505.25	7526
14.3	Providing and fixing stainless steel (SS 304 grade) adjustable friction windows stays of approved quality with necessary stainless steel screws etc. to the side hung windows as per direction of Engineerin- charge complete.				
14.3.1	255 x 19 mm	2	each	387	774
14.4	Providing and fixing aluminium round shape handle of outer dia 100 mm with SS screws etc. complete as per direction of Engineer-incharge				
14.4.1	Powder coated minimum thickness 50 micron aluminium	16	each	109.3	1749
14.5	Providing & fixing 8 mm thick clear toughened glass fixed partitions. The rate is inclusive of providing of 3M film as per approved pattern/ Design on the glass, cost of materials and labour charges etc. complete as per	4	sqm	5325.9	21304

	design and partitions to be fixed with SS finished patch fittings on top, bottom with necessary hardware complete.				
	Total Amount				Rs.41,94,124

List of Preferred makes

SI No	Material	Preferred make
1	CEMENT PPC CONFORMING TO IS: 1489 [Part 1] 2015	ACC, ULTRA TECH, AMBUJA, PENNA, COROMANDEL, ZUARI
2	WHITE CEMENT	ACC, BIRLA , J.K WHITE
3	REINFORCEMENT STEEL (TMT BARS)	TATA, SAIL, RINL, JSW
4	COVERBLOCKS (FACTORY MADE)	ASR COVER BLOCKS, STAND ALONE UNIVERSAL COVER BLOCKS
5	STRUCTURAL STEEL	SAIL , TATA(TISCO), RINL, JINDAL, JSW STEEL LTD.
6	M.S. PIPE, TUBES, BAR, FLATS, ANGLE, TEE SECTIONS	SAIL , TATA(TISCO), RINL, JINDAL, APL APOLLO, JSW STEEL LTD.
7	PLYWOOD	GREEN PLY, CENTURY, ARCHIDPLY, KIT PLY, ANCHOR PLYWOOD.
8	LAMINATE & VENEER	GREENLAM, CENTURY, MERINO, KITPLY, ARCHID PLY
9	DOOR HARDWARE	DORMA, HAFELE, DOORSET, OZONE, GEZE
10	FITTINGS FOR GLASS DOOR, CURTAIN GLAZING	HETTICH, DORMA, IPSA, HAFFLE
11	BUTT HINGES OPENABLE WINDOW SHUTTERS	HAFFLE , ALU ALPHA
12	GLASS	SAINT GOBAIN, ASAHI, PILKINTON,MODI GUARD, PILKINGTON
13	VITRIFIED TILES / CERAMIC TILES	ASIAN GRANITO INDIA LTD (AGL), RAK, KAJARIA, SOMANY,JOHNSON
14	TILE ADHESIVE & EPOXY GROUT	BALENDURA, LATECRETE,FERROUSCRETE, ARADES ENDURA, ULTRATECH
15	PAINT/ACRYLIC EMULSION/ PRIMER/OIL BOUND DISTEMPER/DISTEMPER	ASIAN PAINTS, DULUX, BERGER
16	SYNTHETIC ENAMEL PAINT	ASIAN PAINTS, DULUX, BERGER
17	EPOXY PAINT	FOSROC,SIKA,CHOKSEY,BASF, ASIAN PAINTS, BERGER
18	ALUMINIUM SECTIONS	JINDAL, HINDALCO, INDAL, BHORUKA
19	CPVC PIPE AND FITTINGS	SUPREME/ASHIRWAD/ASTRAL /FINOLEX INDUSTRIES
20	WATER SUPPLY VALVES	ZOLOTO, LEADER, ADUCO, KIRLOSKAR
21	CI MANHOLE COVER AND FRAME	NECO, HEPSCO
22	PVC/HDPE WATER STORAGE TANKS	SINTEX, VECTUS, SUPREME

Annexure 1A

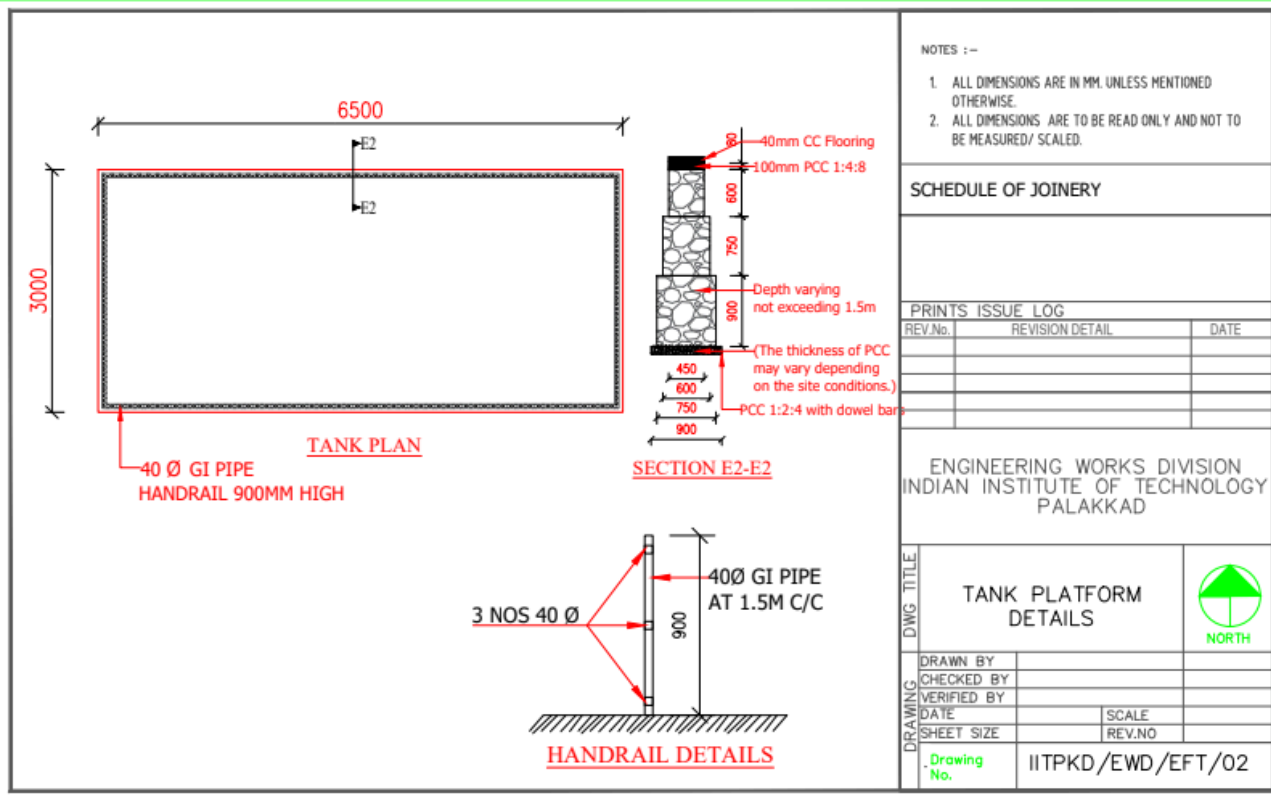
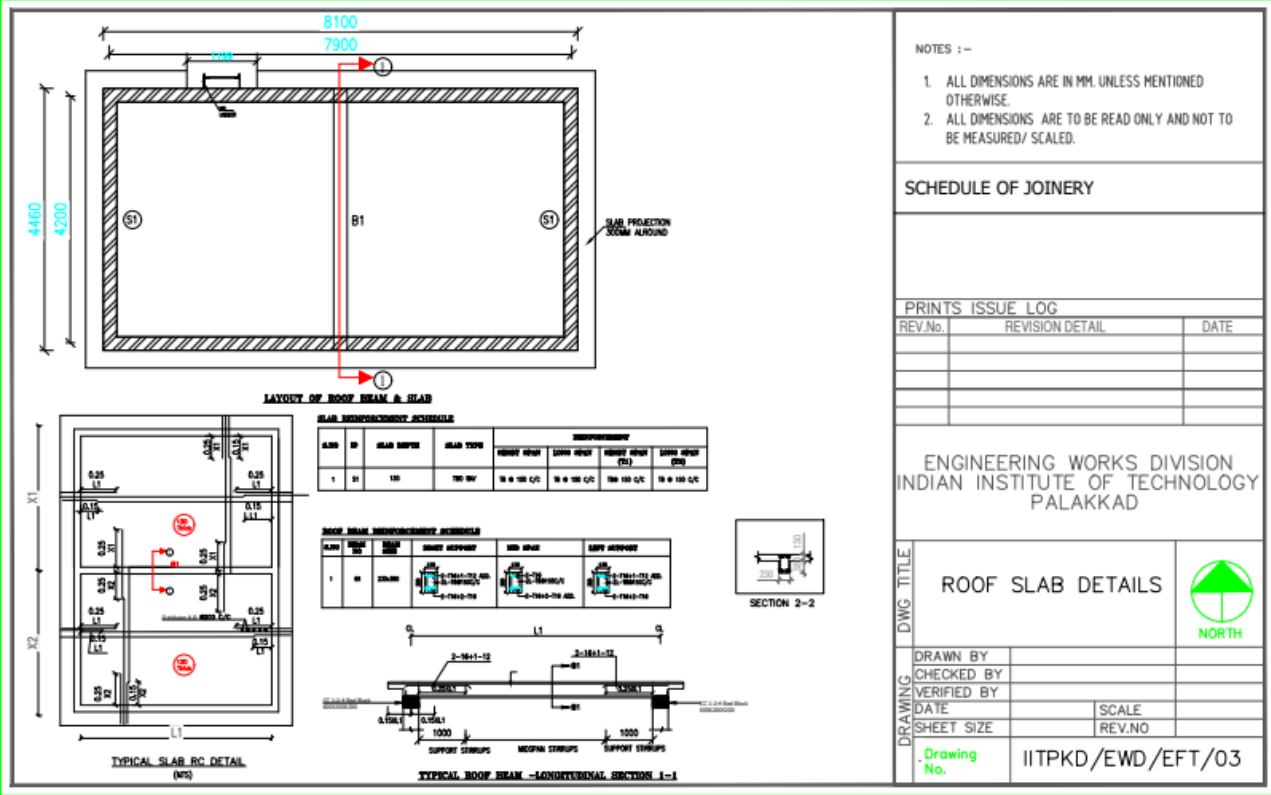

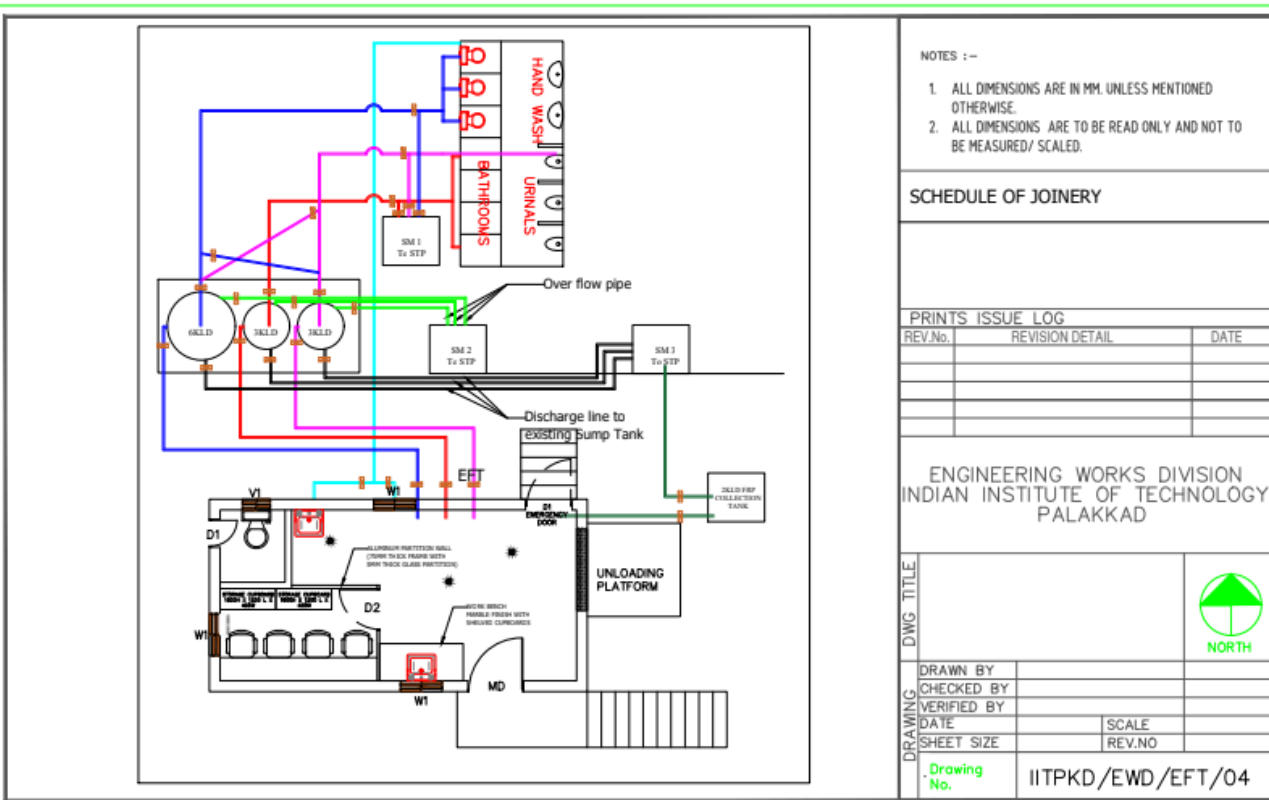
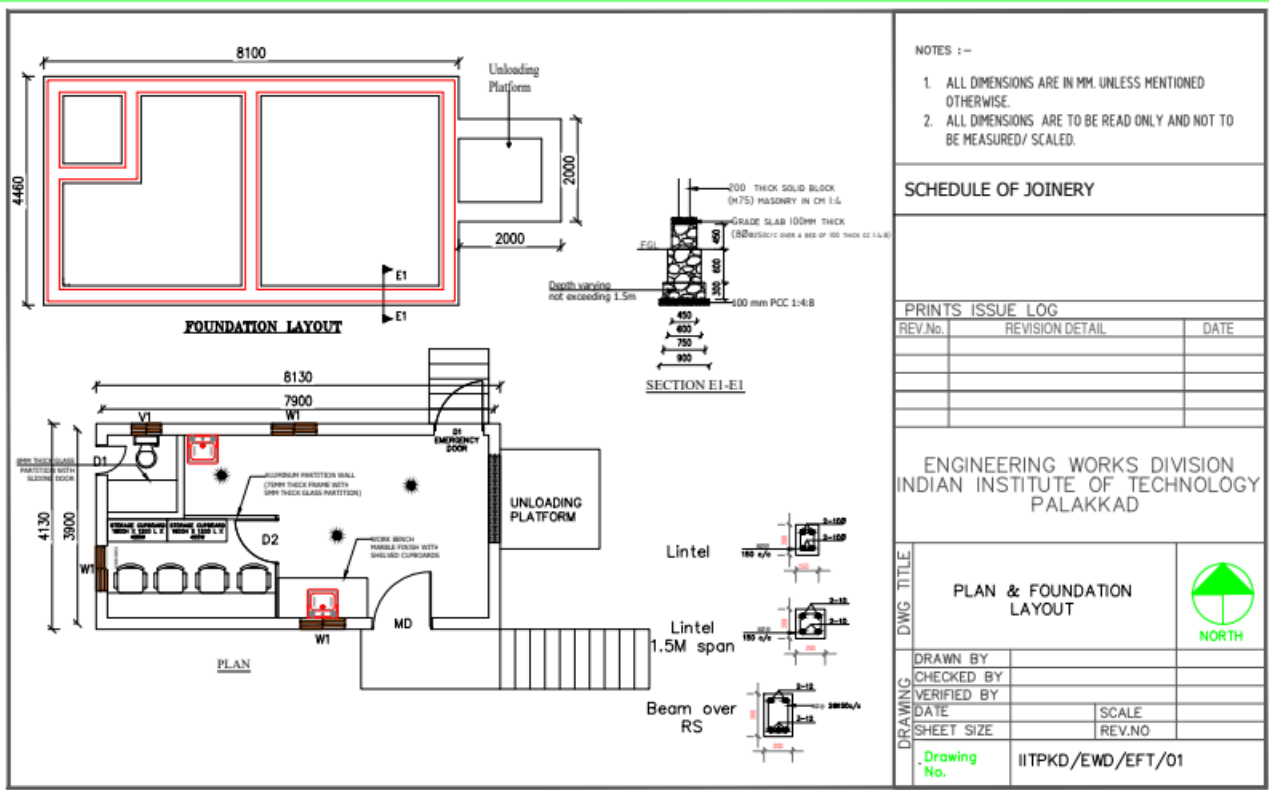

ANNEXURE-II
ELIGIBILITY CRITERIA FOR BIDDERS

LIST OF DOCUMENT TO BE SCANNED AND UPLOADED WITHIN THE PERIOD OF BID SUBMISSION

Only those bidders fulfilling the following eligibility are eligible.

1. Enlisted contractors of CPWD, MES, BSNL, Kerala State PWD of appropriate class.
2. Working contractors with IITS, IISC, NITs / Central University are eligible if they have completed at least one similar work costing not less than **Rs.20,97,062/-** during the last **five years** ending the previous day of the last date of submission of bid.
3. Eligibility criteria for Non enlisted contractors / Non working contractor with IITS, IISC, NITs / Central University. They should have **completed satisfactorily completed the works** as mentioned below **during the last five years** ending previous day of last date of submission of bid:

THREE similar completed works each costing not less than the amount equal to

Rs.17 lakh

(OR)

TWO similar completed works each costing not less than the amount equal to

Rs.25 lakh

(OR)

ONE similar completed works each costing not less than the amount equal to

Rs.33 lakh

“Cost of work” for this clause shall mean completed cost of work as mentioned in the final bill including internal electrical works, if any, carried out under single contract including cost of materials, if any, supplied by clients. However, the cost of materials issued free of cost shall not be considered for calculating the cost of work. The value of executed works shall be brought to current costing level by enhancing the actual value of work at a simple rate of 7% per annum; calculated from the date of completion to the last date of receipt of applications for bids. “Similar work” for this clause means "**Construction of Buildings / Road work**"

ANNEXURE - III

LIST OF DOCUMENTS TO BE SCANNED AND UPLOADED WITH IN THE PERIOD OF BID SUBMISSION

1. Information related to the agency/bidder such as photocopies of the Registration/PAN/GST/TIN shall be furnished.
2. GST registration Certificate of the Kerala State if already obtained by the bidder.
3. If the bidder has not obtained GST registration of Kerala State as required by GST Authorities, then in such a case the bidder shall scan and upload the following undertaking along with other bid documents.
“If work is awarded to me, I/We shall obtain GST registration certificate of the Kerala State, within one month from the date of receipt of award letter or before release of any payment by IITPKD, whichever is earlier, failing which I/We shall be responsible for any delay in payments which will be due towards me/us on a/c of the work executed and/or for any action taken by IITPKD or GST Department in this regard”.
4. Letter of Transmittal
5. Digitally signed tender documents should be uploaded in Cover One.
6. Has the firm ever been debarred/blacklisted by any Govt. Organization/Dept.? If 'yes' the details thereof (Please upload supporting document). Is any person working with the applicant a near relative of the Employees of IIT Palakkad? If yes, give details (Separate declaration to be uploaded along with tender document in Annexure XI)

Annexure-IV
FORM OF PERFORMANCE SECURITY

BANK GUARANTEE BOND

In consideration of the Indian Institute of Technology Palakkad (hereinafter called "IIT Palakkad") having offered to accept the terms and conditions of the proposed agreement between.....and.....
(hereinafter called "the said contractors") for the work
.....(hereinafter called "the said agreement")
having agreed to production of a irrevocable Bank Guarantee for Rs.....(
Rupees.....only) as a security /guarantee from the contractor(s) for compliance of his obligations in accordance with the terms and conditions in the said agreement.

1. We..... (Hereinafter referred to as "the

(Indicate the name of the Bank)

Bank") hereby undertake to pay to the IIT Palakkad an amount not exceeding
Rs..... (Rupees.....only) on demand
by the IIT Palakkad.
2. We(Indicate the name of the Bank) do hereby
undertake to pay the amounts due and payable under this Guarantee without any
demure, merely on a demand from the IIT Palakkad stating that the amount claimed is
required to meet the recoveries due or likely to be due from the said contractors. Any
such demand made on the Bank shall be conclusive as regards the amount due and
payable by the Bank under this Guarantee. However, our liability under this guarantee

shall be restricted to an amount not exceeding Rs.....
(Rupees.....only).
3. We, the said Bank further undertake to pay to the IIT Palakkad any money so demanded
notwithstanding any dispute or disputes raised by the contractors in any suit or
proceeding pending before any Court or Tribunal relating thereto, our liability under this
present being absolute and unequivocal. The payment so made by us under this bond
shall be a valid discharge of our liability for payment there under and the contractors
shall have no claim against us for making such payment.
4. We.....(indicate the name of the Bank) further agree that the
guarantee herein contained shall remain in full force and effect during the period that
would be taken for the performance of the said agreement and that it shall continue to be
enforceable till all the dues of the IIT Palakkad under or by virtue of the said agreement
have been fully paid and its claims satisfied or discharged or till Engineer-in-Charge on

behalf of the government certified that the terms and conditions of the said agreement have been fully and properly carried out by the said contractors and accordingly discharges this guarantee.

5. We(Indicate the name of the Bank) further agree with the Government that the IIT Palakkad shall have the fullest liberty without our consent and without effecting in any manner our obligations hereunder to vary any of the terms and conditions of the said agreement or to extend time of performance by the said contractors from time to time or to postpone for any time or from time to time any of the powers exercisable by the Government against the said contractors and to for-bear or enforce any of the terms and conditions relating to the said agreement and we shall not be relieved from our liability by reason of any such variation or extension being granted to the said contractors or for any forbearance, act of omission on the part of the Government or any indulgence by the Government to the said contractor(s) or by any such matter or thing whatsoever which under the law relating to sureties would, but for this provision have effect of so relieving us.

6. This guarantee will not be discharged due to the change in the constitution of the Bank or the contractor(s).

7. We (Indicate the name of the Bank) lastly undertake not to revoke this guarantee except with the previous consent of the Government in writing.

8. This guarantee shall be valid up to_____ unless extended on demand by IIT Palakkad. Notwithstanding anything mentioned above, our liability against this guarantee is restricted to Rs._____ (Rupees_____only) and unless a claim in writing is lodged with within six months of the date of expiry or the extended date of expiry of this guarantee all our liabilities under this guarantee shall stand discharged.

Date _____ day of
d the _____ for

(Indicate the name of Bank).

ANNEXURE-V

DECLARATION

We hereby undertake that there are _____ pages, serially numbered, in the submitted tender including the supporting documents. (Please serial number all the pages including blank pages, if any). We have submitted our principal's exclusive authorization letter which is specific for this tender No. _____ dated _____.

Signature and Seal of the Bidder

ANNEXURE-VI

FALL CLAUSE NOTICE CERTIFICATE

(To Be Submitted Only Through Online Mode in Appropriate Format)

This is to certify that we have offered the maximum possible discount to you in our Quotation No. _____ dated _____ (Please do not reveal the prices here, which will lead to outright rejection of your bid). The prices charged for the Stores supplied under tender should under no event be higher than lowest prices at which the party sells the items of identical description to any other Govt. organization/PSU"s/Central Govt, /State Govt. Autonomous bodies/Central/state Universities/Central/State Educational Institutions, failing which the "FALL CLAUSE" will be applicable. The institute will look into a reasonable past period to ensure this. In case, if the price charged by our firm is found to be more, IIT Palakkad will have the right to recover the excess charged amount from the subsequent/unpaid bill of the Contractor.

Note:

This letter of authority should be on the letterhead of the quoting firm and should be signed by a Competent Authority and having the power of attorney.

ANNEXURE VII
LETTER OF TRANSMITTAL

(To be duly filled, signed, scanned and uploaded along with e-cover 1 by the tenderer)

To Tender no. 17/ IITPKD/EWD/2024-25/012

The Chairman, EWD
IIT Palakkad

Sir,

Having examined the details given in notice inviting qualification application and tender and the qualification documents for the above work, I / We hereby submit the application for eligibility and the tender (financial bid) for the work duly filled in.

1. I / We hereby certify that all the statements made, and information supplied in the enclosed forms and accompanying statements are true and correct.
2. I/ We have furnished all information and details necessary for deciding our eligibility to be qualified for taking part in the tendering process for the work. We have no further information to supply.
3. I / We submit the requisite certificate as per Annexure II and authorize the CHAIRMAN EWD to approach the Department concerned to confirm the correctness of the certificate. We also authorize the CHAIRMAN, EWD to approach individuals, firms and corporations to verify our competence and general reputation.
4. I/We submit the following certificates in support of our suitability, technical know-how and capability for having successfully completed following works.

Name of work Certificate from

5. I/We certify that the tender documents uploaded is the exact replica of the document published by the IITPKD and no alterations and additions have been made by me/us in the e- tender document.
6. I am /We are aware that the Financial bid submitted by me/us will not be opened if I/We do not become eligible after evaluation of my/our application for eligibility.
7. I/We certify that the proof of payment of EMD in the E-wizard portal and uploaded while submitting the e- Wizard.
8. I/we agree that the eligibility criteria submissions will become part of the contract.

Seal of the Applicant

Date of submission

Signature(s) of the applicants

Annexure VIII

Notice for appointment of Arbitrator

Dear Sir, In terms of para 1 of the agreement (GCC) particulars of which are given below, I/we hereby give notice to you to appoint an arbitrator for settlement of disputes mentioned below:

1. Name of applicant
2. Whether the applicant is Individual/Prop. Firm/Partnership Firm/Ltd. Co.
3. Full address of the applicant
4. Name of the work and contract number in which arbitration sought
5. Name of the Division which entered into contract
6. Contract amount in the work
7. Date of contract
8. Date of initiation of work
9. Stipulated date of completion of work
10. Actual date of completion of work (if completed)
11. Total number of claims made
12. Total amount claimed
13. Date of intimation of final bill (if work is completed)
14. Date of payment of final bill (if work is completed)
15. Amount of final bill (if work is completed)
16. Date of appeal to you
17. Date of receipt of your decision.

Specimen signatures of the applicant (only the person/authority who signed the contract should sign)

I/We certify that the information given above is true to the best of my/our knowledge.

I/We enclose the following documents.

1. We have exhausted provision of DRC as per clause 25 of this agreement.
2. Statement of claims with amount of claims.
- 3.
- 4.
- 5.

Yours faithfully,

(Signatures)

Copy in duplicate to:

1. The Executive Engineer (Civil), EWD

ANNEXURE - IX

REFERENCE OF DISPUTES AND AMOUNT CLAIMED FOR EACH DISPUTE TO THE CHAIRMAN (EWD).

To
The Chairman (EWD)
Subject: Reference of disputes and amount claimed for each dispute to the Conciliator for his proposal for settlement relating to agreement number:

Dear Sir,

In terms of para 1 of the aforesaid agreement, particulars of which are given below, I/We hereby refer my / our disputes and amount claimed for each dispute to you in your capacity as Conciliator and request for your proposal for settlement relating to agreement number:

.....

1. Name of Applicant
2. Whether applicant is individual/Prop. Firm/Partnership Firm/Ltd.Co.
3. Full address of the applicant
4. Name of the work and contract number in which arbitration sought
5. Name of the Division which entered into contract
6. Contract amount in the work
7. Date of Contract
8. Date of initiation of work
9. Stipulated date of completion of work
10. Actual date of completion of work (if completed)
11. Total number of claims made
12. Total amount claimed
13. Date of intimation of final bill (if work is completed)
14. Date of payment of final bill (if work is completed)
15. Amount of final bill (if work is completed)
16. Date of Claim made to Engineer-in-Charge
17. Date of receipt of decision from Engineer-in-Charge

I/We certify that the information given above is true to the best of my/our knowledge. I/We enclose the following documents.

1. Statement of claims with amount of each claim.

Yours faithfully, .
.....

Signature of the applicant (Only the person/authority who signed the contract should sign here)

Copy to:

The Engineer-in-Charge / Name of Contractor

Annexure X

FORM OF APPLICATION BY THE CONTRACTOR
FOR SEEKING EXTENSION OF TIME

1. Name of contractor
2. Name of work as given in the agreement
3. Agreement no
4. Estimated amount put to tender
5. Date of commencement of work as per agreement
6. Period allowed for completion of work as per agreement
7. Date of completion stipulated in agreement
8. Period for which extension of time if has been given by approval authority

letter no. and date	Extension granted	
	Months	Days
(a) 1st extension.....		
(b) 2nd extension.....		
(c) 3rd extension.....		
(d) 4th extension.....		
(e) Total extension previously given		

9. Reasons for which extension have been previously given (copies of the previous applications should be attached)
10. Period for which extension if applied for
11. Hindrances on account of which extension is applied for with dates on which hindrances occurred and the period for which these are likely to last is to be Submitted to the Authority With copy to the Engineer-in-charge.

Submitted to the Authority with copy to the Engineer-in-charge

Signature of Contractor Dated

Annexure - XI

FORMAT OF UNDERTAKING, TO BE FURNISHED ON COMPANY LETTER HEAD WITH REGARD TO BLACKLISTING/ NON- DEBARMENT, BY ORGANISATION

UNDERTAKING REGARDING BLACKLISTING / NON – DEBARMENT

We hereby confirm and declare that we, M/s -----, is not blacklisted/ De-registered/ debarred by any Government department/ Public Sector Undertaking/ Private Sector/ or any other agency for which we have Executed/ Undertaken the works/ Services

For -----

Authorized Signatory

Date: